

Hospital
del Mar

Parc
de Salut
MAR
Barcelona

Aula Campus MAR

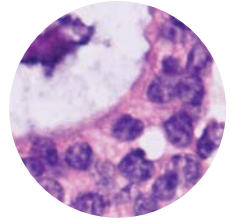

BREAST PATHOLOGY COURSE

Hospital del Mar, Barcelona
21 – 23/01/2015

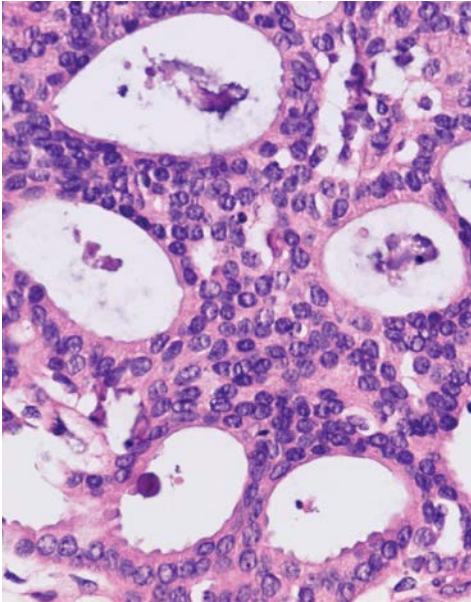

VENUE & LECTURES

Aula Marull, IMIM.
Hospital del Mar

.....

PRACTICAL SESSIONS

Hospital del Mar
Department of Pathology,
Autonomous University of
Barcelona, School of
Medicine

.....

COURSE DIRECTORS

Francesc Alameda, M. D.
Hospital del Mar,
Barcelona, Spain

Belen Lloveras M. D.
Hospital del Mar,
Barcelona, Spain

Esther Oliva, M. D.
Massachusetts General
Hospital, Boston, USA

.....

OFFICIAL LANGUAGE

English

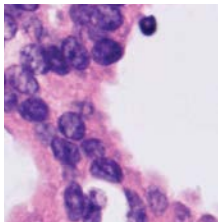

COURSE DESCRIPTION

The course is organized as a theoretical-practical review of relevant aspects of breast pathology.

The course is designed to be very interactive.

The faculty will give lectures, show typical morphologic entities and discuss how to approach specific issues in multiheaded microscopes (two 15 headed microscopes in 2 microscopes with projection screens), dividing the attendants into 4 different groups. The attendants will rotate through all the different settings, so everyone will have similar exposure to the invited faculty, cases and settings.

The course is limited to 90 individuals in order to accommodate everybody at the practical sessions. An option to attend only the lectures is also available with a lower registration fee and limited to 110 individuals plus.

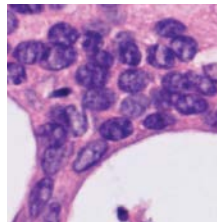

FACULTY

Dr. Edi Brogi

Director of Breast Pathology. Attending Pathologist Memorial Sloan Kettering Cancer Center. Professor of Pathology and Laboratory Medicine, Weill Cornell Medical College, New York.

Dr. Laura Collins

Associate Director, Division of Anatomic Pathology, Beth Israel Deaconess Medical Center. Associate Professor, Harvard Medical School, Boston.

Dr. Melinda Lerwill

Co-Director, Breast Pathology Service, Massachusetts General Hospital. Assistant Professor, Harvard Medical School, Boston.

Dr. Stuart Schnitt

Director, Division of Anatomic Pathology, Beth Israel Deaconess Medical Center. Professor of Pathology, Harvard Medical School, Boston.

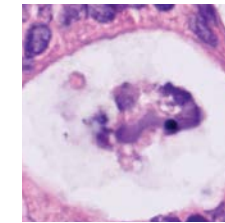

TECHNICAL SECRETARIAT

A/A Maria Torrens
Aula Campus MAR
Parc de Salut MAR
Passeig Marítim 25-29
08003 Barcelona
mtorrens@meetingpharma.com

REGISTRATION

Online registration should be made via the website: www.aulacampusmar.com

To access additional content, please visit the website of the event at: www.parcdesalutmar.cat/agenda

REGISTRATION FEE

With practical sessions
Staff, **340 Euros**
Residents, **210 Euros**

Without practical sessions
Staff, **280 Euros**
Residents, **160 Euros**

Coffee breaks in the morning and afternoon and lunch are included.

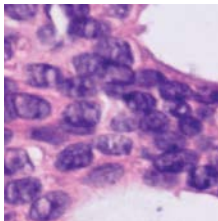

INFORMATION

Esther Oliva, M. D.

Pathology Department, Massachusetts General Hospital, Boston, MA, USA
Phone: +1 617 724 8272
Fax: +1 617 726 5915
e-mail: eoliva@partners.org

Belen Lloveras, M. D.

Pathology Department, Hospital del Mar, Barcelona, Spain
Phone: +34 93 248 3632
Fax: +34 93 248 3131
e-mail: blloveras@parcdesalutmar.cat

Francesc Alameda, M. D.

Pathology Department, Hospital del Mar, Barcelona, Spain
Phone: +34 93 248 3919
Fax: +34 93 248 3131
e-mail: 86780@parcdesalutmar.cat

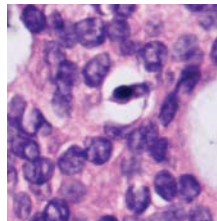

GUEST SPEAKERS

Dr. Jose Palacios

Head of Pathology Department, Hospital Universitario Ramón y Cajal, Madrid. Associate Professor of Pathology, Universidad de Alcalá, Madrid.

Dr. Joan Albanell

Head, Medical Oncology, Hospital del Mar. Cancer Research Program Director, IMIM. Professor of Oncology, Pompeu Fabra University.

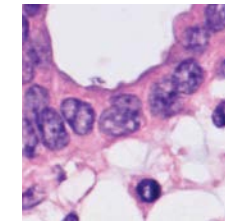

SUGGESTED HOTELS

There are some hotels near the Hospital but they are very expensive. The suggested hotels are located in downtown Barcelona. The Hospital is very well connected to the downtown area via subway. You can check these hotels by internet.

HOTEL ACTUAL

[BCN URBAN GRAN DUCAT](#)

[HOTEL BALMES](#)

[CATALONIA PORTAL DE L'ÀNGEL](#)

[CATALONIA LA PEDRERA](#)

[HOTEL CATALUNYA](#)

HOTEL CONSTANZA

[H10 CATALUNYA PLAZA](#)

[HCC TABER](#)

[HOTEL JAZZ BARCELONA](#)

[HOTEL MEDIUM MONEGAL](#)

PROGRAM, WEDNESDAY, 21 JANUARY

08.45 h	Opening remarks
09.00–09.50 h	Fibroepithelial lesions <i>Dr. M. Lerwill</i>
09.50–10.40 h	Preinvasive lesions of the breast: WHO update <i>Dr. S. Schnitt</i>
10.40–11.10 h	Coffee Break
11.10–13.00 h	PRACTICAL SESSIONS
13.00–14.30 h	Lunch
14.30–15.20 h	Papillary lesions <i>Dr. L. Collins</i>
15.20–16.10 h	Special types of breast cancer <i>Dr. E. Brogi</i>
16.10–16.45 h	Coffee break
16.45–18.15 h	PRACTICAL SESSIONS

PROGRAM, THURSDAY, 22 JANUARY

09.00–09.50 h	DCIS <i>Dr. Laura Collins</i>
09.50–10.40 h	LCIS and problematic in situ lesions <i>Dr. S. Schnitt</i>
10.40–11.15 h	Coffee Break
11.15–13.00 h	PRACTICAL SESSIONS
13.00–14.30 h	Lunch
14.30–15.10 h	Deceptive patterns of invasive breast cancer <i>Dr. M. Lerwill</i>
15.10–16.00 h	Triple negative breast cancer <i>Dr. E. Brogi</i>

16.00–16.30 h	Coffee break
16.30–17.15 h	Her2+ in Breast Cancer <i>Dr. J. Albanell</i>
17.15–18.45 h	PRACTICAL SESSIONS
19.00 h	Joint Meeting with Catalan Society of Pathology Update on breast core needle biopsy <i>Dr. L. Collins</i>

PROGRAM, FRIDAY, 23 JANUARY

09.00–09.45 h	Molecular aspects in breast cancer <i>Dr. J. Palacios</i>
09.45–10.35 h	Sentinel lymph nodes <i>Dr. E Brogi</i>
10.35–11.00 h	Coffee Break
11.00–11.45 h	Spindle cell lesions <i>Dr. S. Schnitt</i>
11.45–13.00 h	PRACTICAL SESSIONS
13.00–15.00 h	Lunch
15.00–15.50 h	Metastatic lesions to and from the breast <i>Dr. M. Lerwill</i>
15.50–16.10 h	Coffee break
16.10–17.50 h	PRACTICAL SESSIONS
18.00 h	COURSE CLOSURE
